WEE READ!

2022 SUMMER READING PROGRAM FOR NEWBORNS TO AGE 3
JUNE 1- JULY 31

This program enables even the youngest child to share in the joy of reading!
Caregivers may cross out one (1) symbol for each book read to the child.
Adults may bring the completed paper to the library until July 31 to receive a free board book.

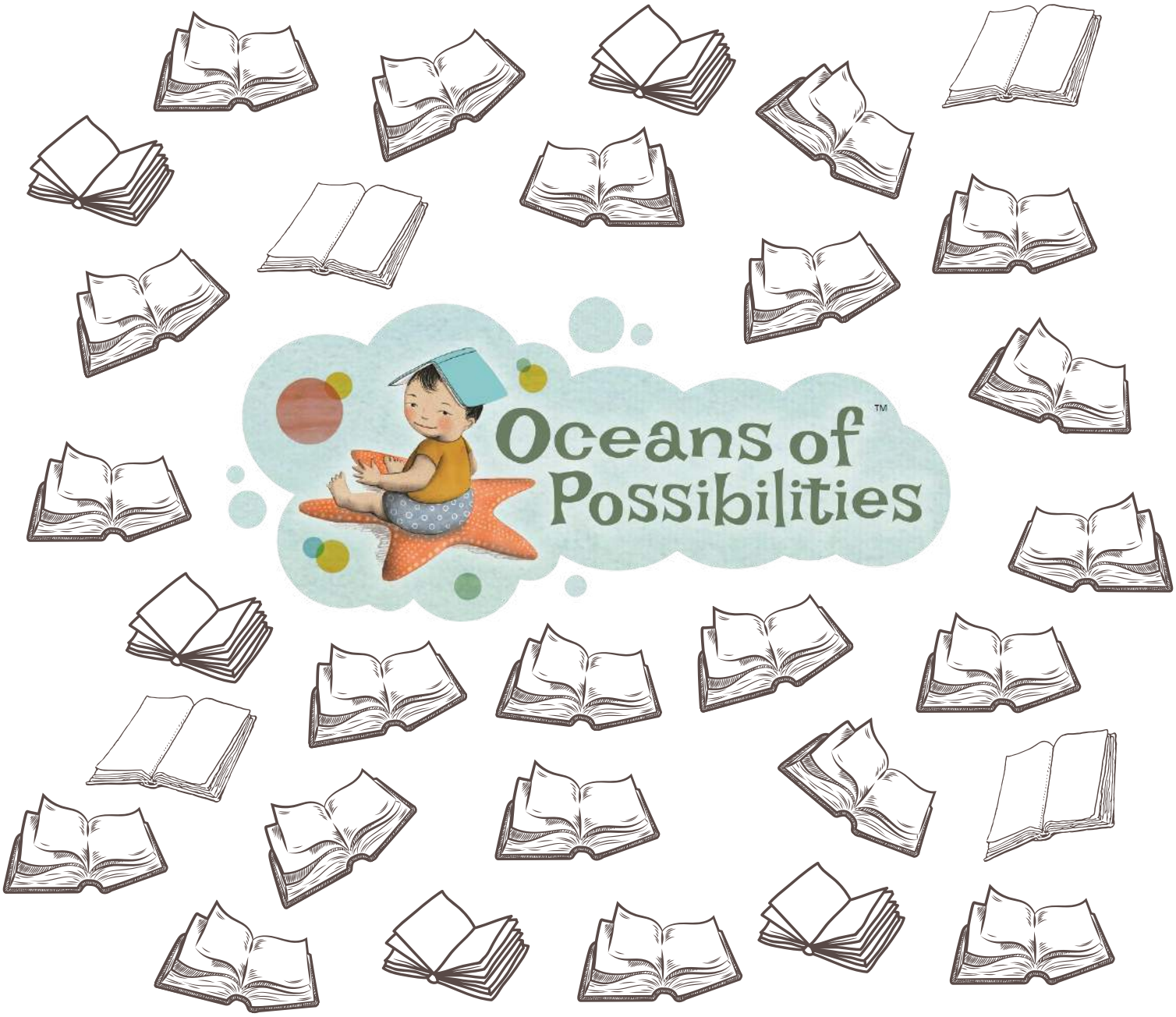

Child's name _____ **Age** _____

UPPER SANDUSKY COMMUNITY LIBRARY'S SUMMER READING PROGRAM JUNE AND JULY 2022

INSTRUCTIONS

Join us for the 2022 Oceans of Possibilities Summer Reading Program! Have fun while reading and completing this Bingo card. After an activity is completed, mark out the box with an X. When you have marked off a complete row - vertical, horizontal, or diagonal - bring your Bingo card to the library. You will receive a small prize as well as an entry for each Bingo. Fill out the entry and put it into the prize box of your choice for a chance to win. Continue to use this Bingo card to earn more entries. Once the card is completed you will earn a paperback book to keep and a prize from Fay Family Dental Care. Ask for another Bingo card to continue to earn more entries for the prize drawings. Winners will be notified after the end of the summer reading program.

OCEANS OF POSSIBILITIES FOR KIDS

Weekly: How many items do you think are in the jar? Take a guess! A winner will be announced each week.

Weekly: It's time to go on a scavenger hunt! Solve four questions and explore the library each week to win a prize.

StoryWalk: Coded Tales - Pick up a Coded Tales form at the library, read the story, and fill in the answers found on each book page. You'll receive a prize when you bring your completed form back to the library.

Wednesday, June 8: Salamander & Friends - Join Crawford Park District Naturalist Chelsea Gottfried to meet and learn about animals that live in the water, including a painted turtle, a bullfrog, a crayfish, a dragonfly, and an eastern hellbender salamander. Meet these animals at 2:00 p.m. on Wednesday, June 8 in the library's large meeting room.

Wednesday, June 8: Save the Lake - Katie Burke from the Lake Erie Foundation will give a presentation on reducing single use plastics and keeping Lake Erie free from plastic products at 6:00 p.m. on Wednesday, June 8 in the library's large meeting room. Children who attend the program will be given a coloring book to take home.

Wednesday, June 15: An Ocean of Possibilities with the Armstrong Air & Space Museum - Whether exploring the vast open sea or the far reaches of space, the possibilities for adventure are endless! Learn about these environments at 2:00 p.m. on Wednesday, June 15 in the library's large meeting room.

Wednesday, June 22: "The Little Mermaid" Interactive Movie - Join Miss Lisa for "The Little Mermaid," the interactive movie edition, at 2:00 p.m. on Wednesday, June 22. Get ready to be immersed into this Disney favorite by experiencing waves, thunder, and more as if you really were part of Ariel's world.

Wednesday, July 13: Bringing the Farm to You - Visit the Upper Sandusky Community Library at 10:00 a.m. on Wednesday, July 13 for Bringing the Farm to You. See what animals the FFA will bring for you to pet and learn about – and meet the people who take care them!

Thank you to Chelsea Gottfried, Upper Sandusky FFA, Fay Family Dental Care, Cedar Point, and King's Island for supporting our Summer Reading Program this year!

UPPER SANDUSKY COMMUNITY LIBRARY